Michael Drake's compound of salsa, jazz and funk!

We Can't Lose

Vocal with Rhythm Section

Composed and Arranged by Michael Drake

WWW.DRAKEMUSIC.COM

Drake Records

We Can't Lose

Reggae - Swing feel

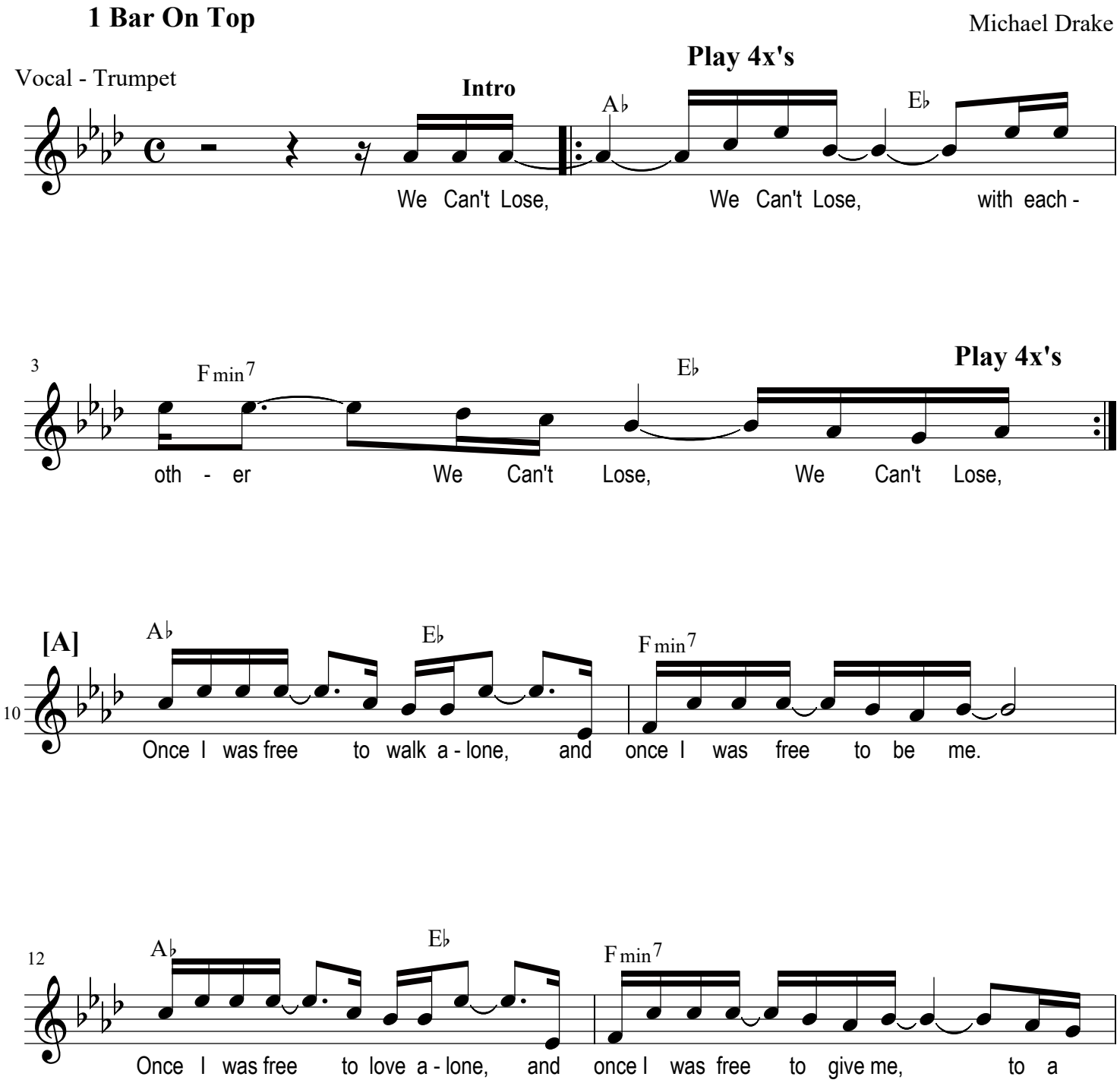

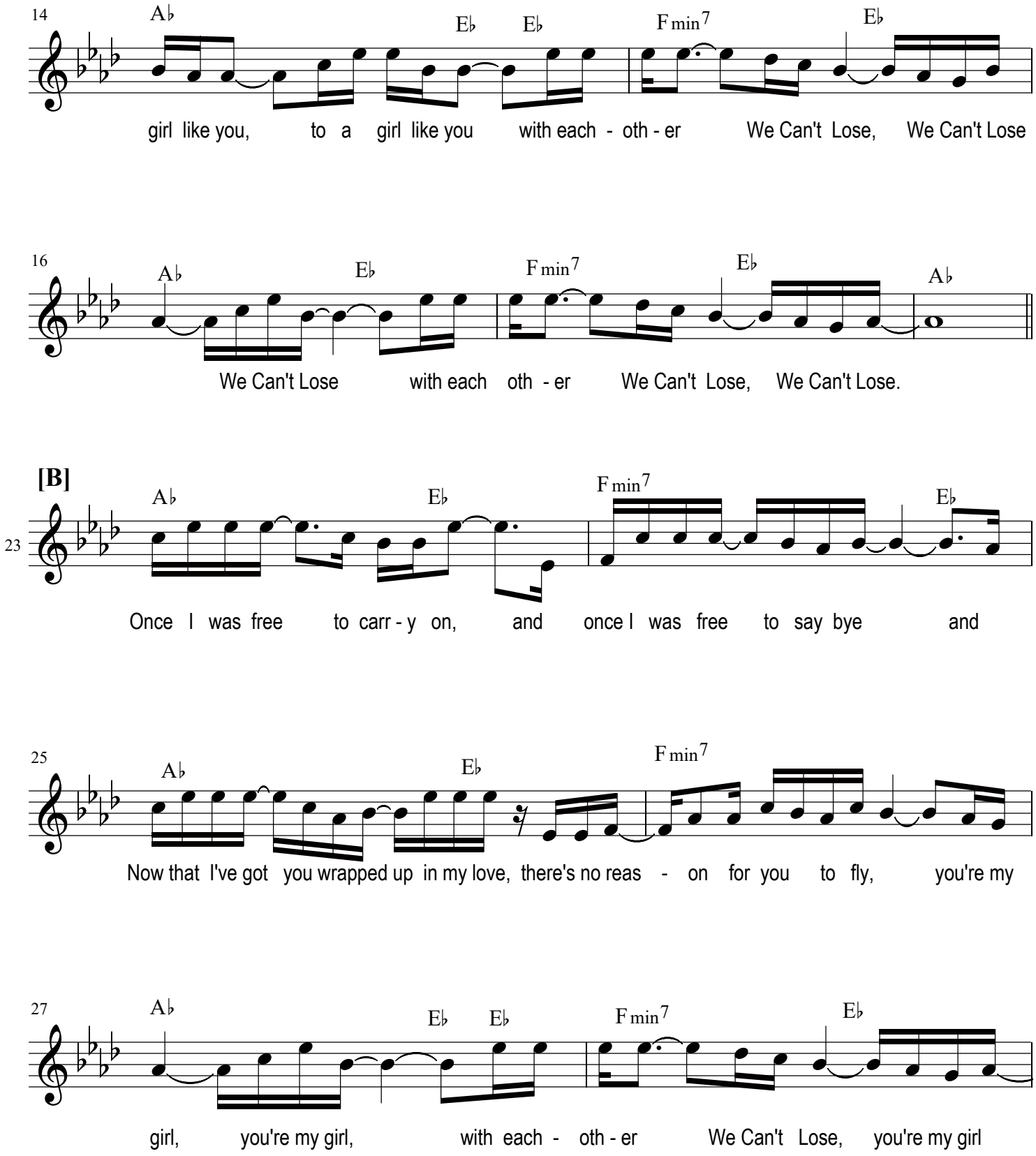
14
A♭ E♭ E♭ F min7 E♭
girl like you, to a girl like you with each - oth - er We Can't Lose, We Can't Lose
16
A♭ E♭ F min7 E♭ A♭
We Can't Lose with each oth - er We Can't Lose, We Can't Lose.
[B]
23
A♭ E♭ F min7 E♭
Once I was free to carr - y on, and once I was free to say bye and
25
A♭ E♭ F min7
Now that I've got you wrapped up in my love, there's no reas - on for you to fly, you're my
27
A♭ E♭ E♭ F min7 E♭
girl, you're my girl, with each - oth - er We Can't Lose, you're my girl

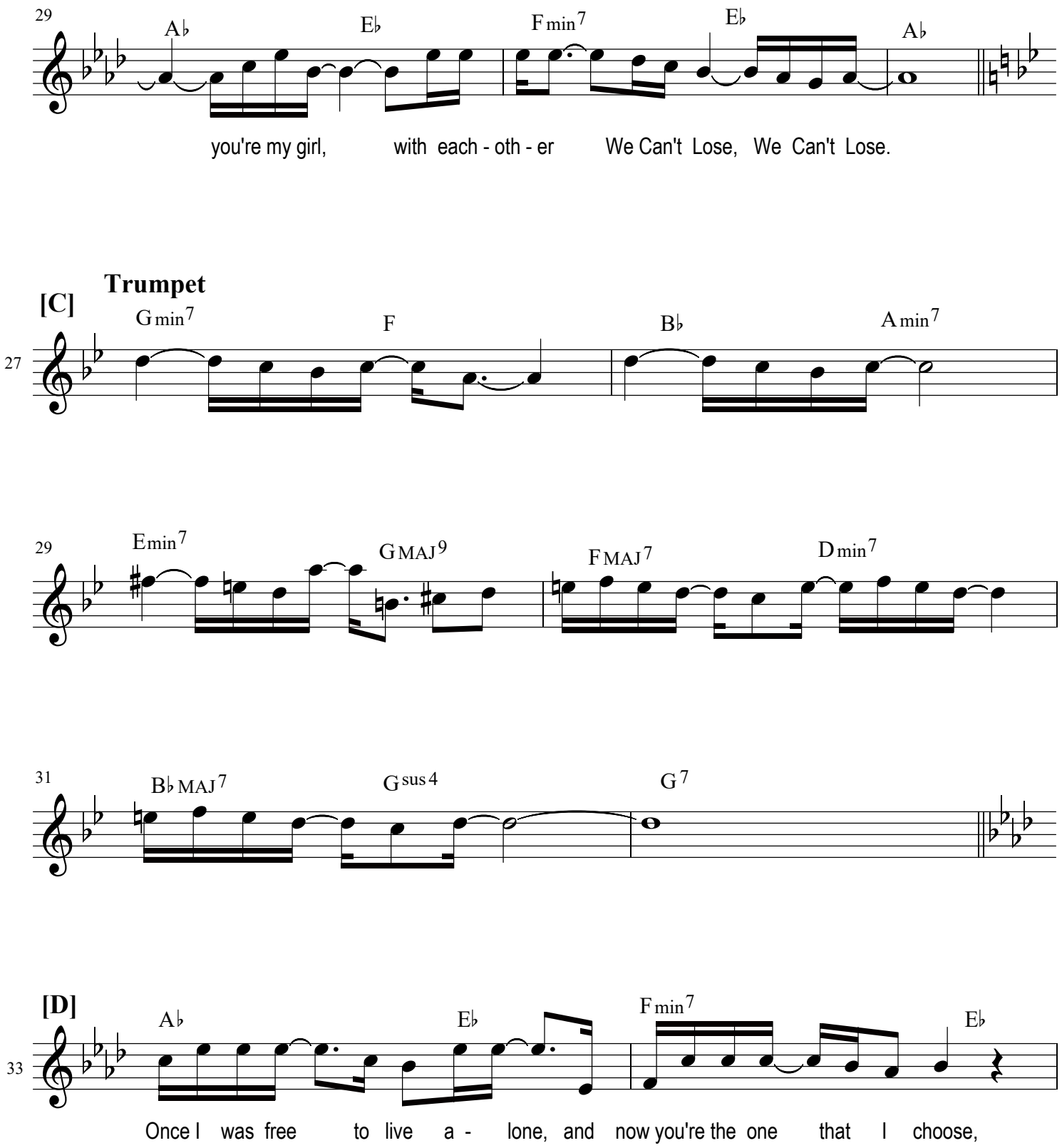
29
A♭
E♭
F min7
E♭
A♭
you're my girl, with each - oth - er We Can't Lose, We Can't Lose.
Trumpet
[C]
27
G min7
F
B♭
A min7
29
E min7
G MAJ9
F MAJ7
D min7
31
B♭ MAJ7
G sus4
G7
[D]
33
A♭
E♭
F min7
E♭
Once I was free to live a - lone, and now you're the one that I choose,

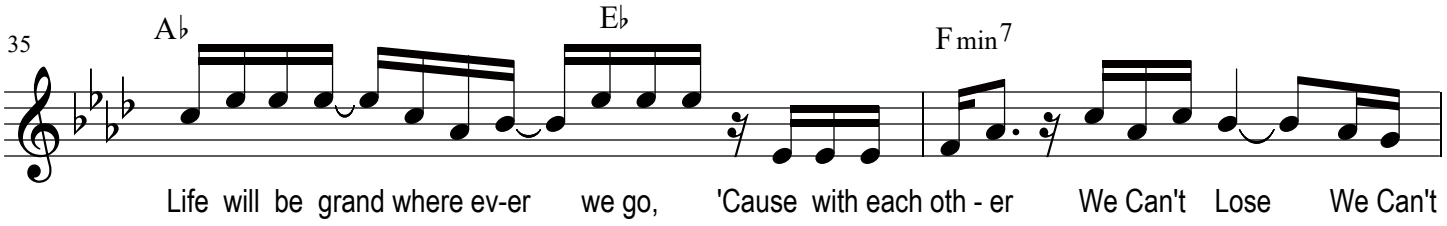
35
A♭
E♭
F min7
Life will be grand where ev-er we go, 'Cause with each oth - er We Can't Lose We Can't

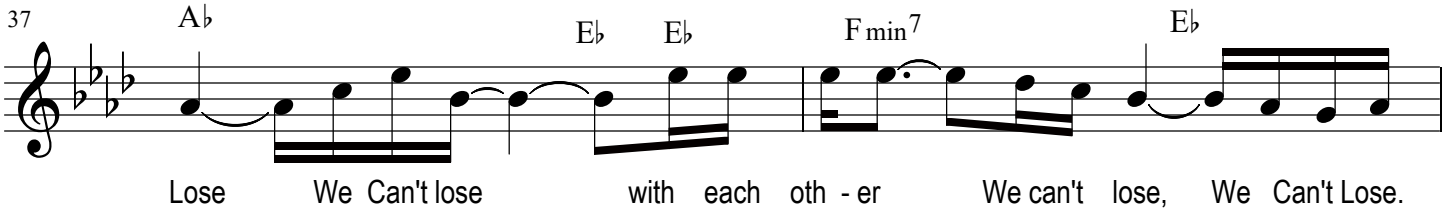
37
A♭
E♭
E♭
F min7
E♭
Lose We Can't lose with each oth - er We can't lose, We Can't Lose.

Play 5x's

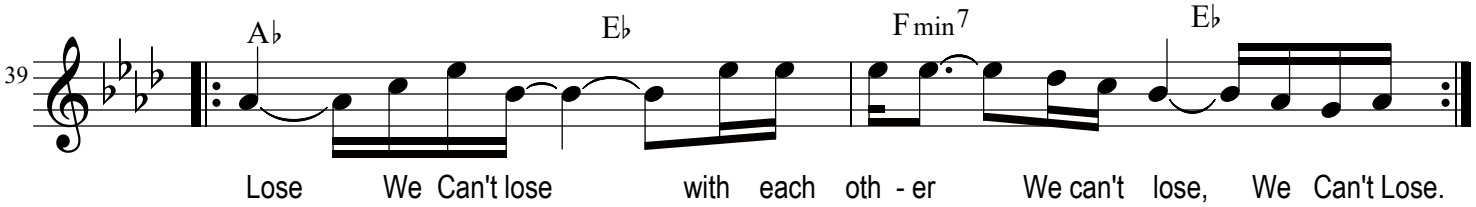
39
A♭
E♭
F min7
E♭
Lose We Can't lose with each oth - er We can't lose, We Can't Lose.

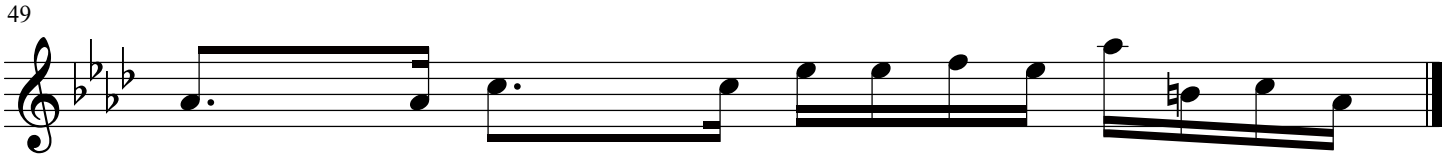
49

We Can't Lose

Reggae - Swing all figures

Keys 1

1 Bar on Top

Michael Drake

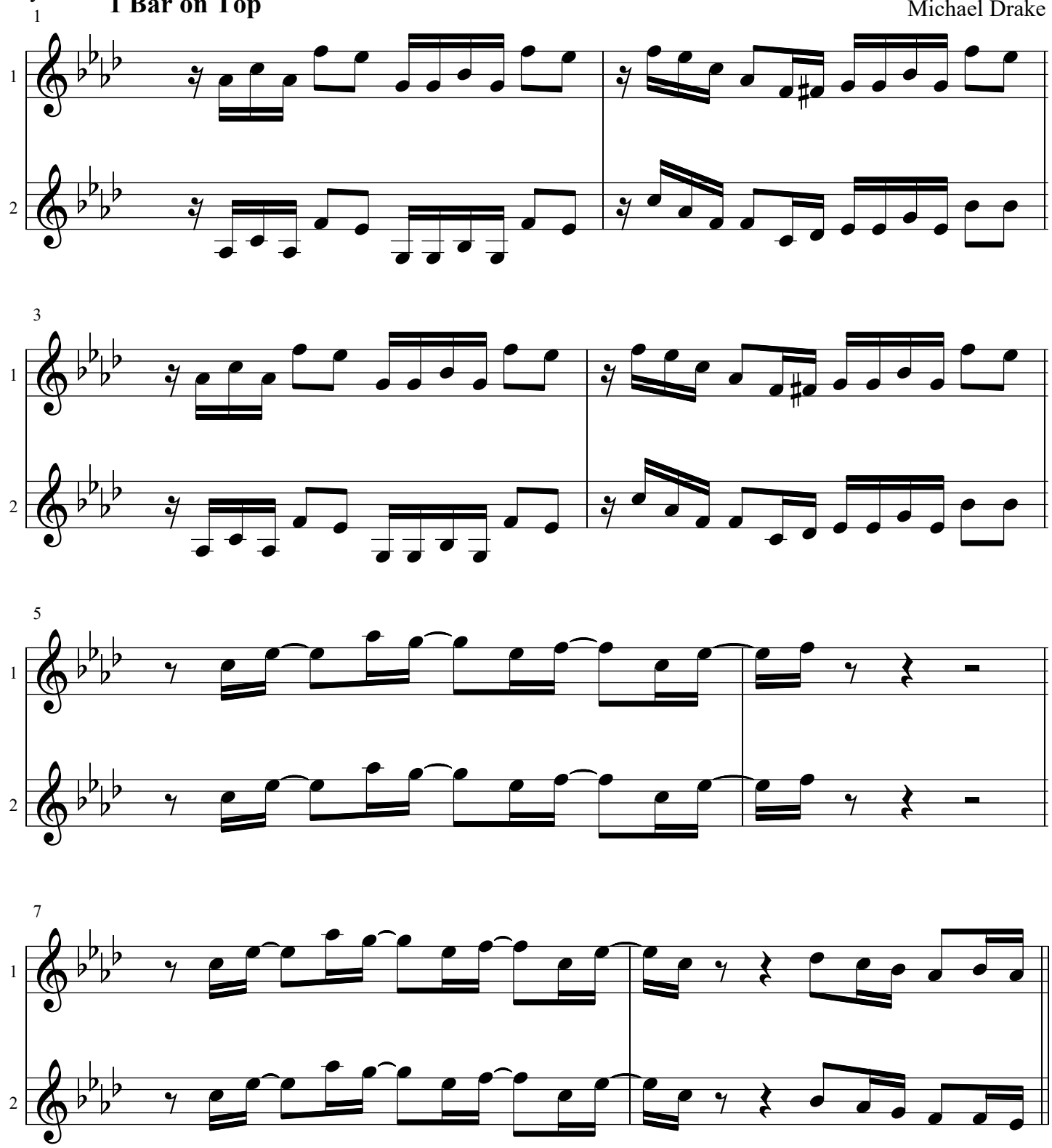

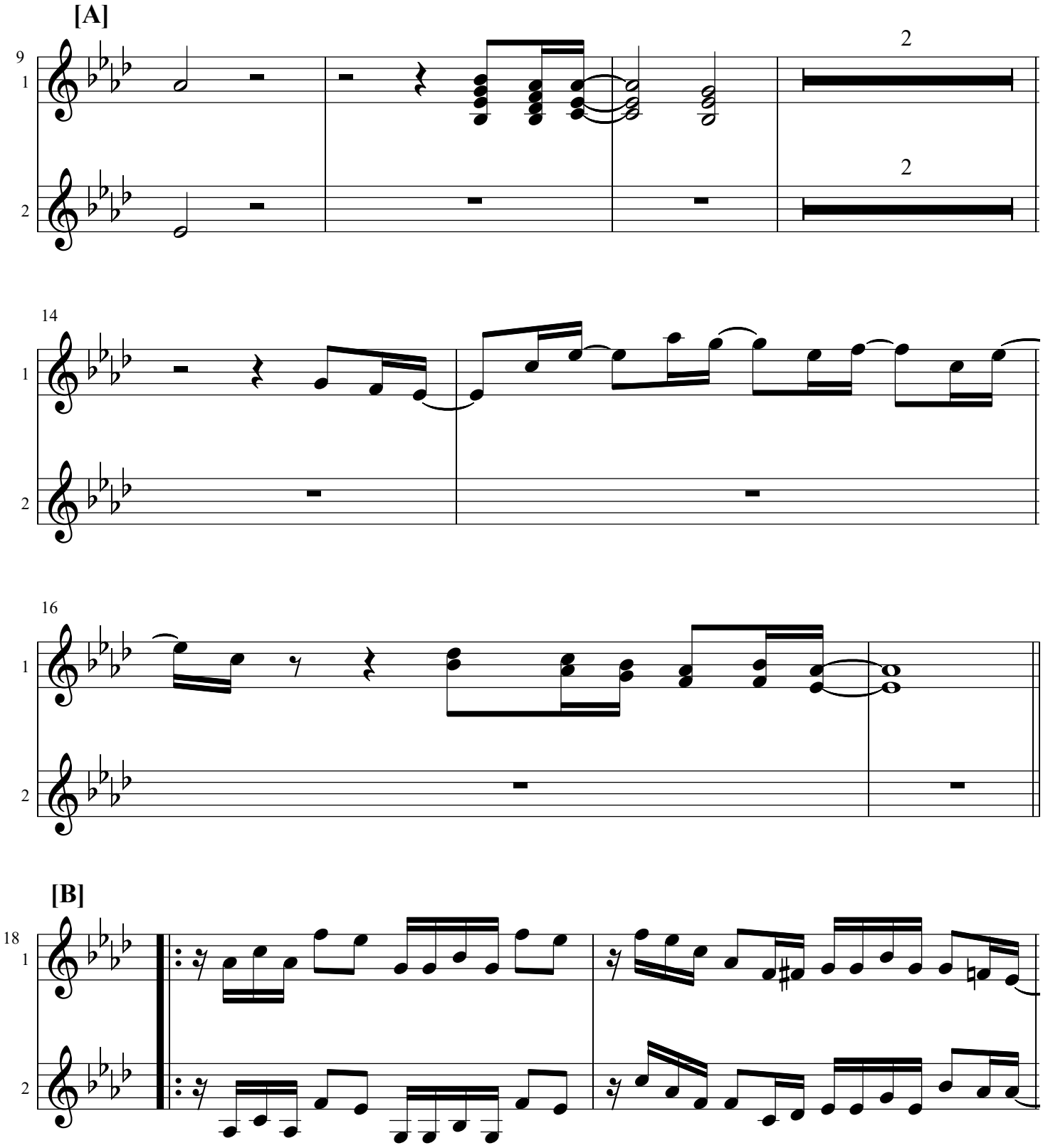
[A]
9
1
2
2
2
14
1
2
16
1
2
[B]
18
1
2

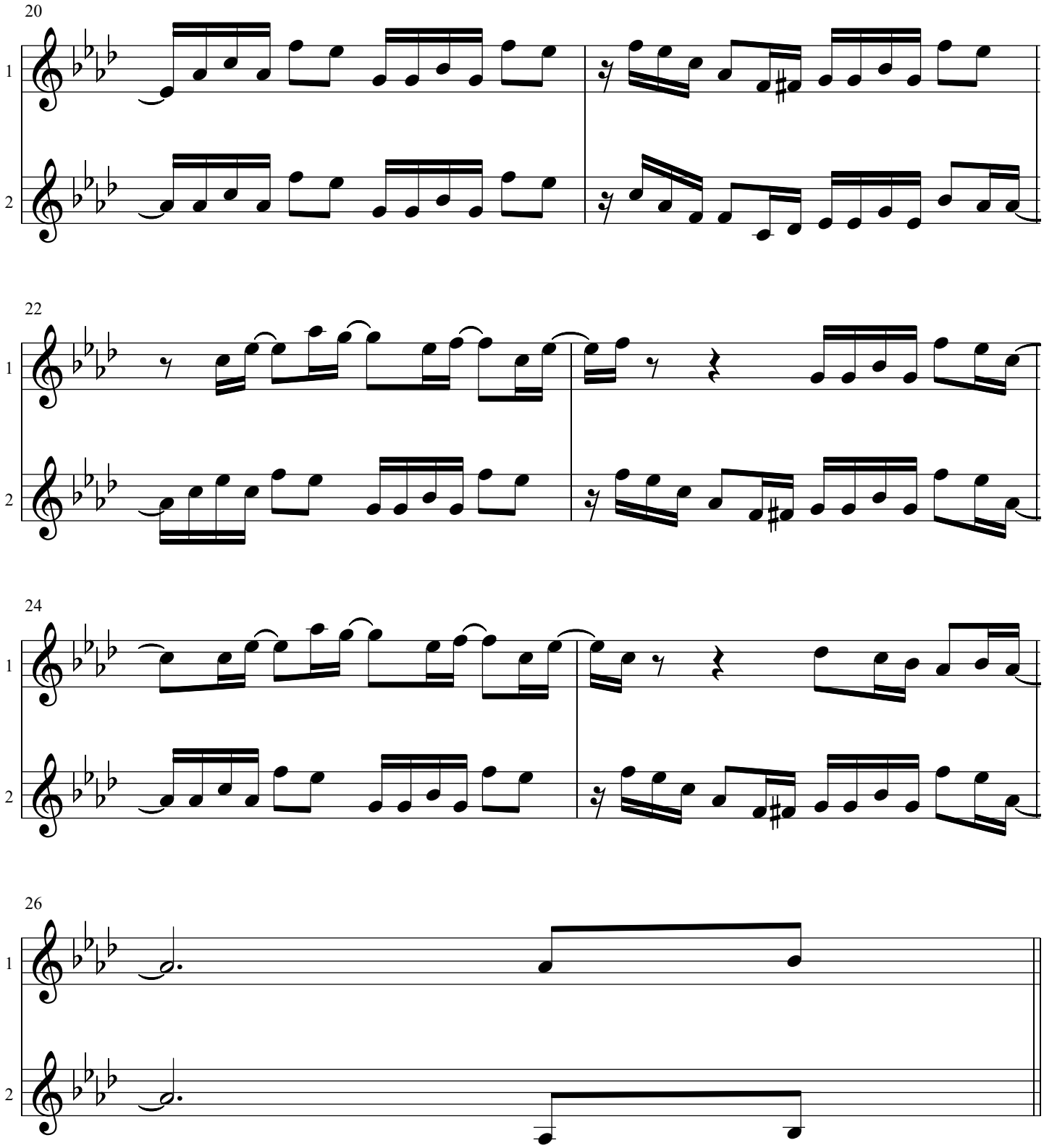
20
1
2
22
1
2
24
1
2
26
1
2

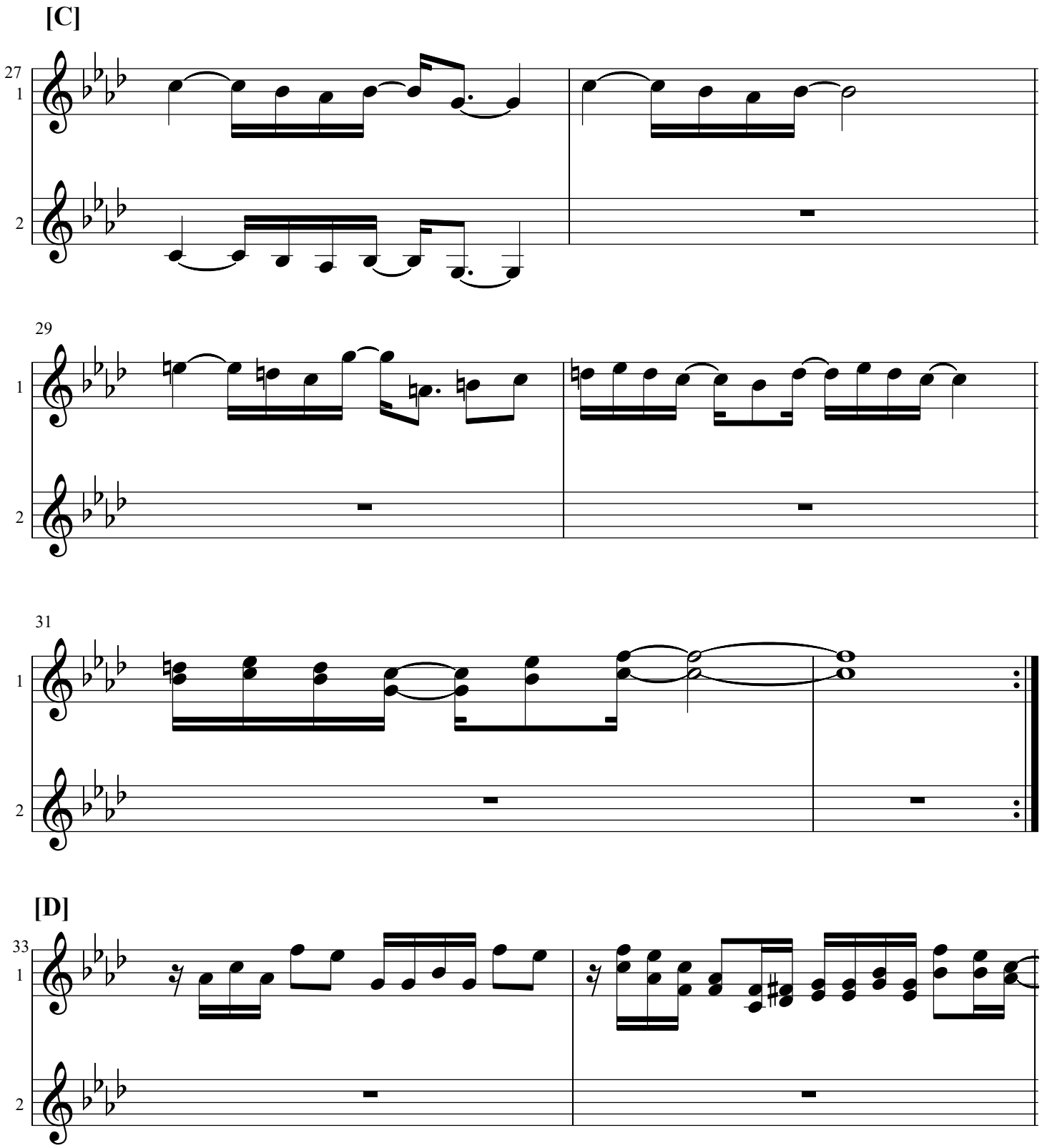
[C]
27
1
2
29
1
2
31
1
2
[D]
33
1
2

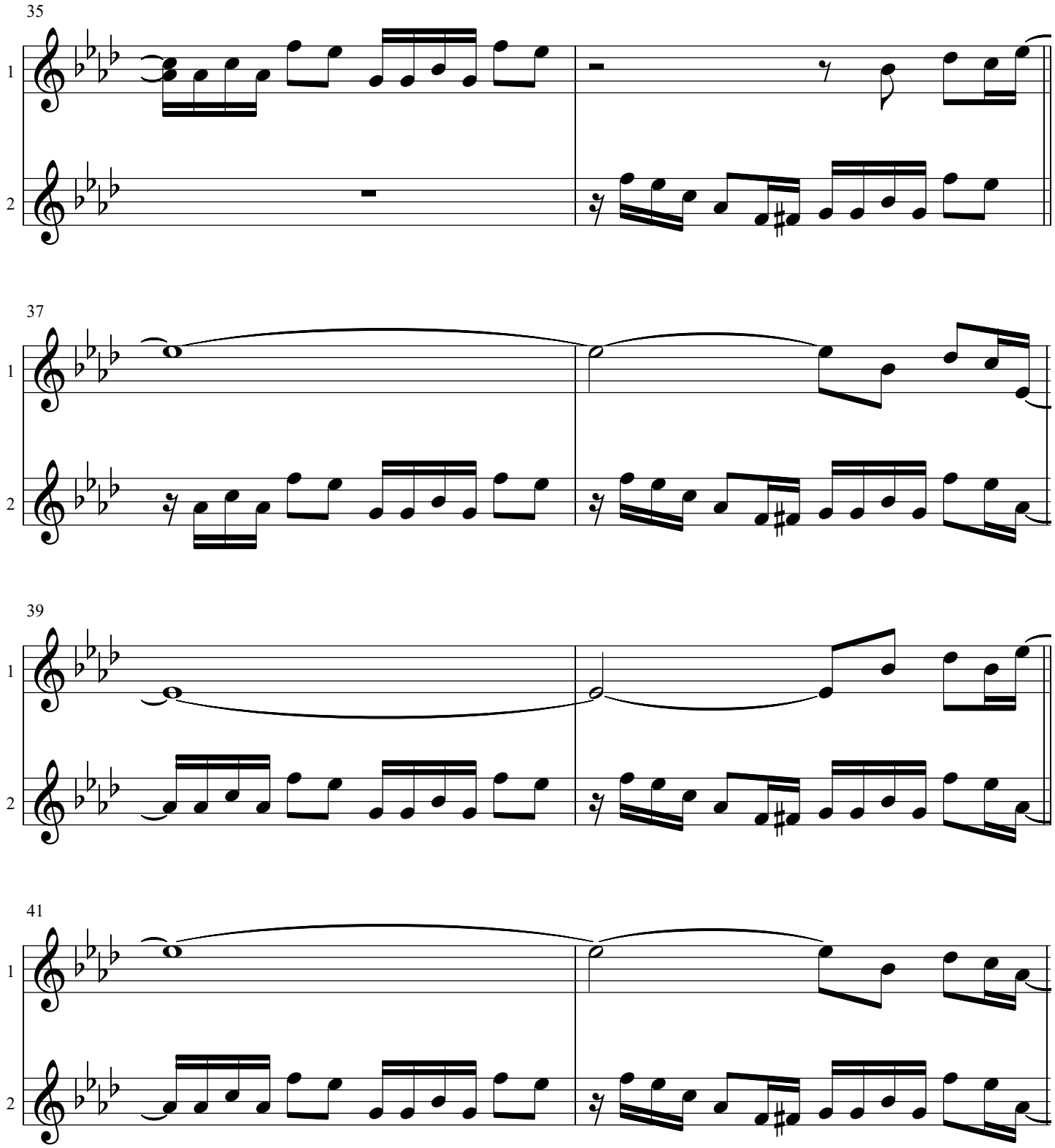
35
1
2
37
1
2
39
1
2
41
1
2

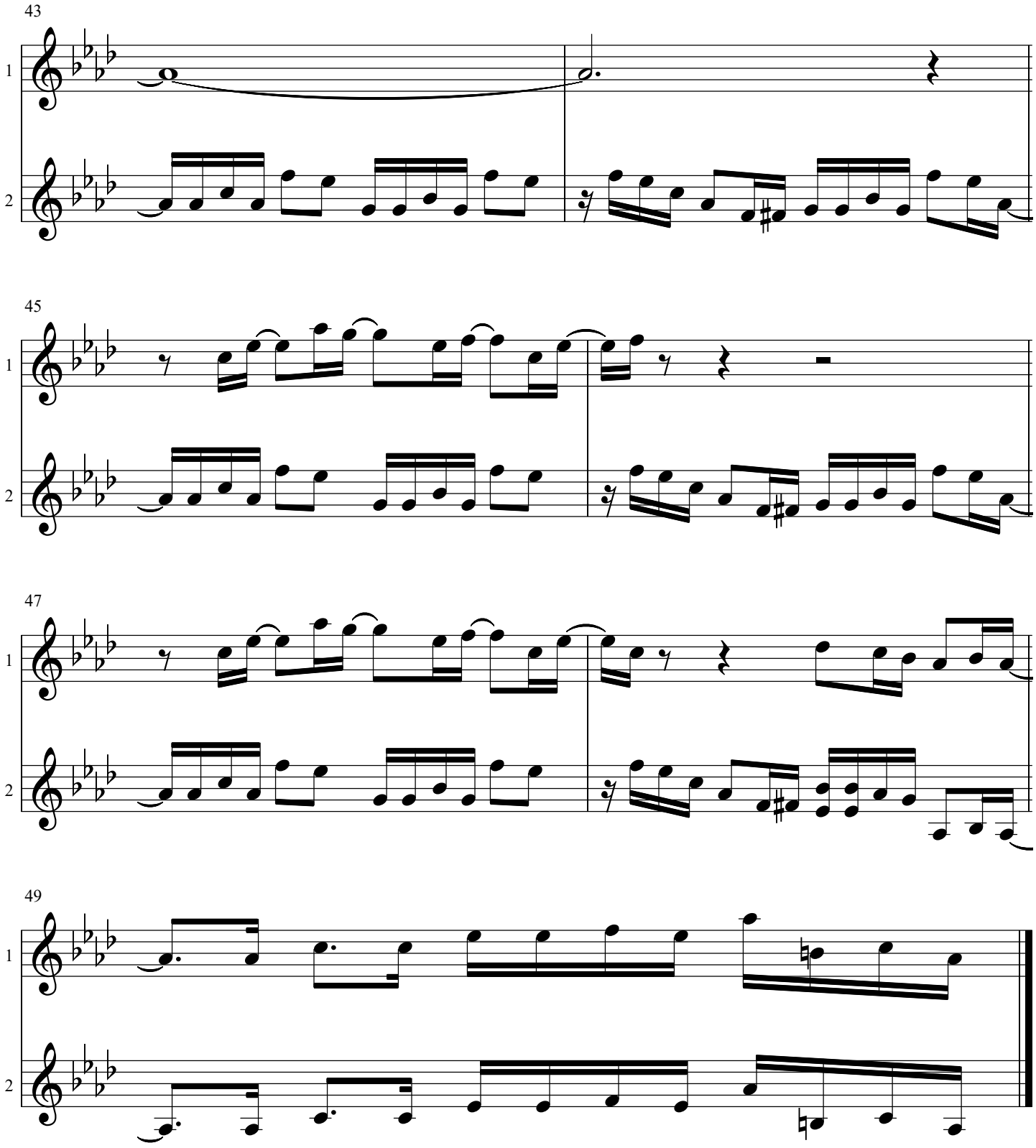
43
1
2
45
1
2
47
1
2
49
1
2

We Can't Lose

Reggae - Swing all figures

Keys 2

1 Bar on Top

Michael Drake

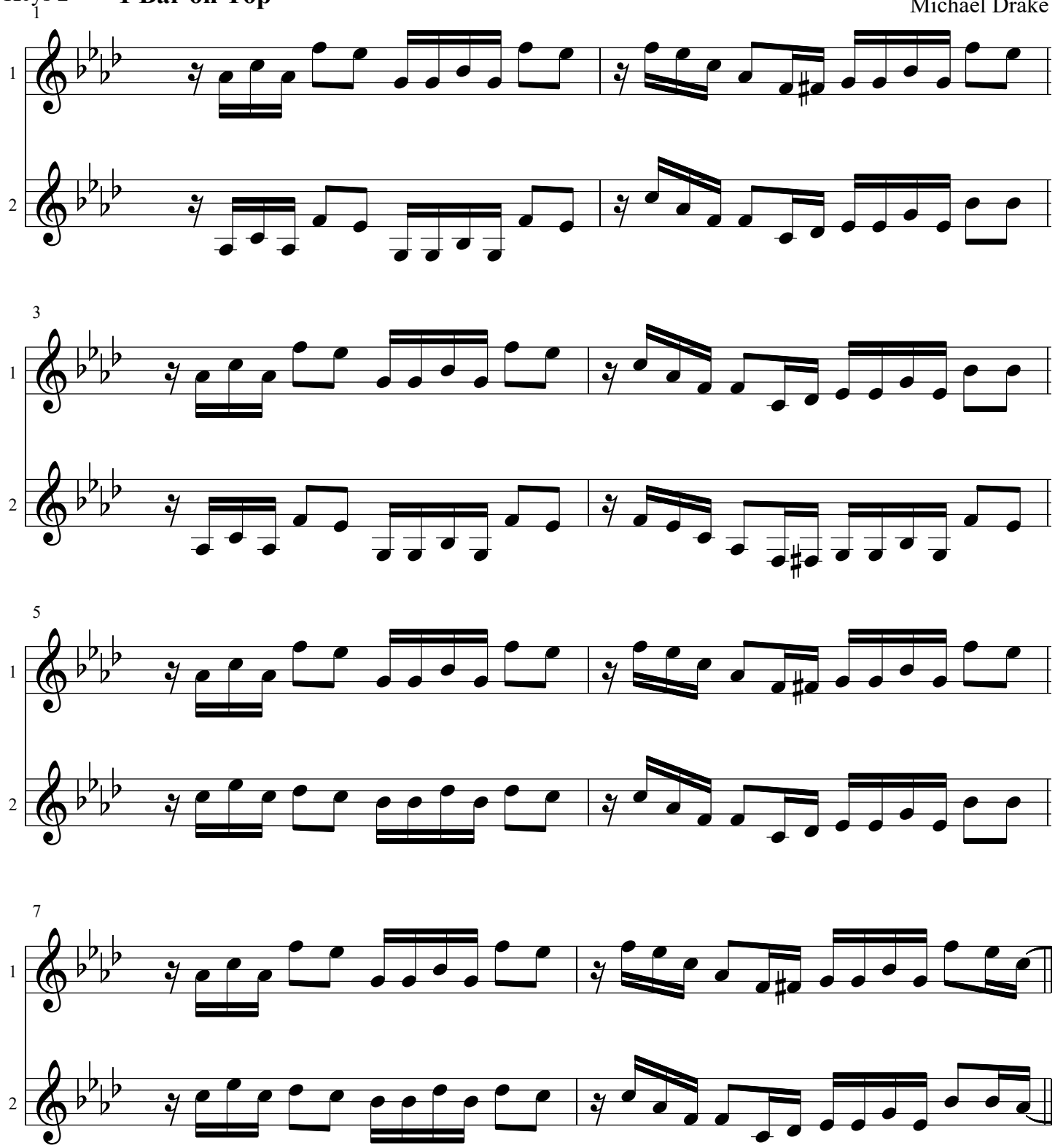

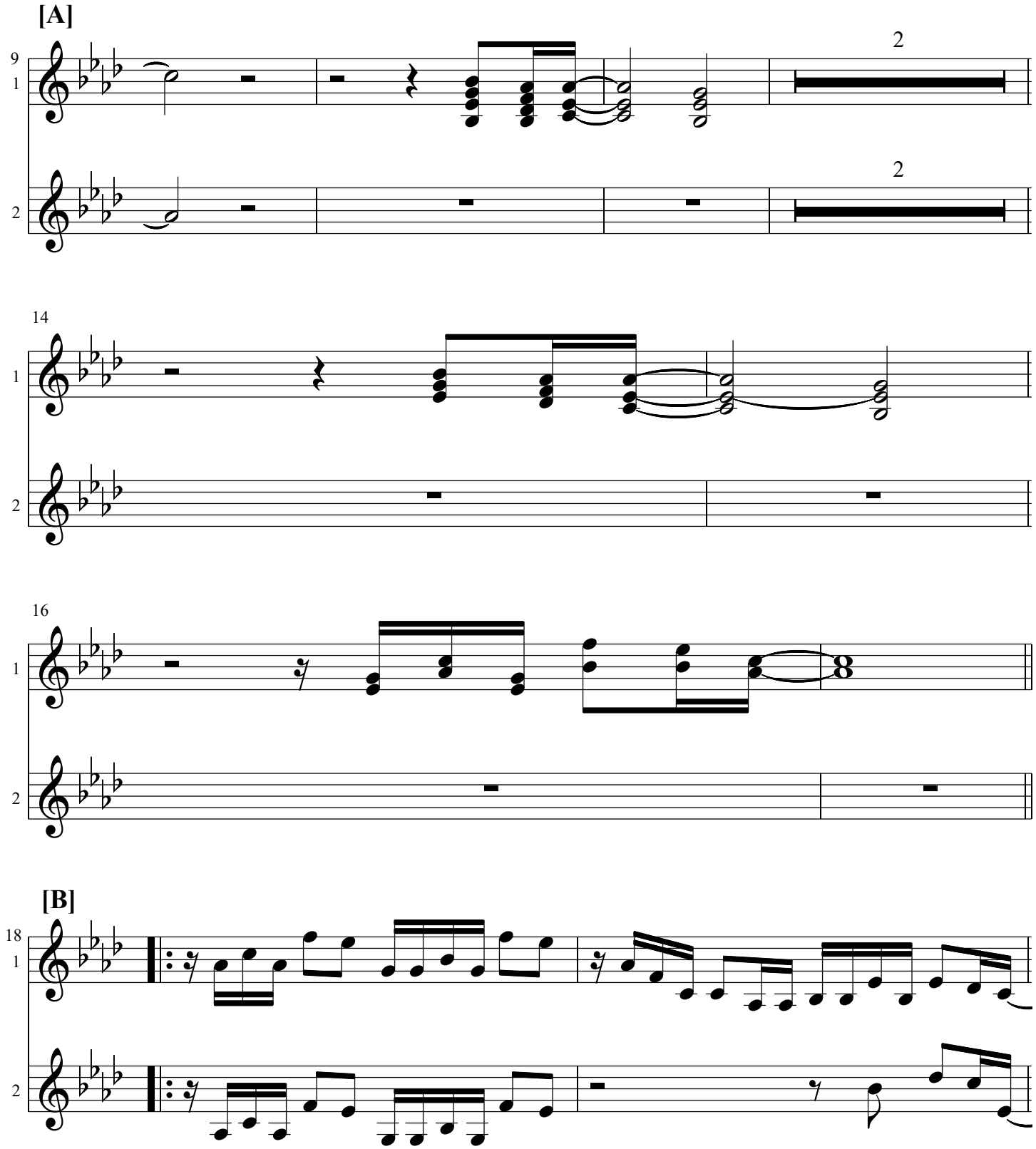
[A]
9
1
2
2
2
14
1
2
16
1
2
[B]
18
1
2

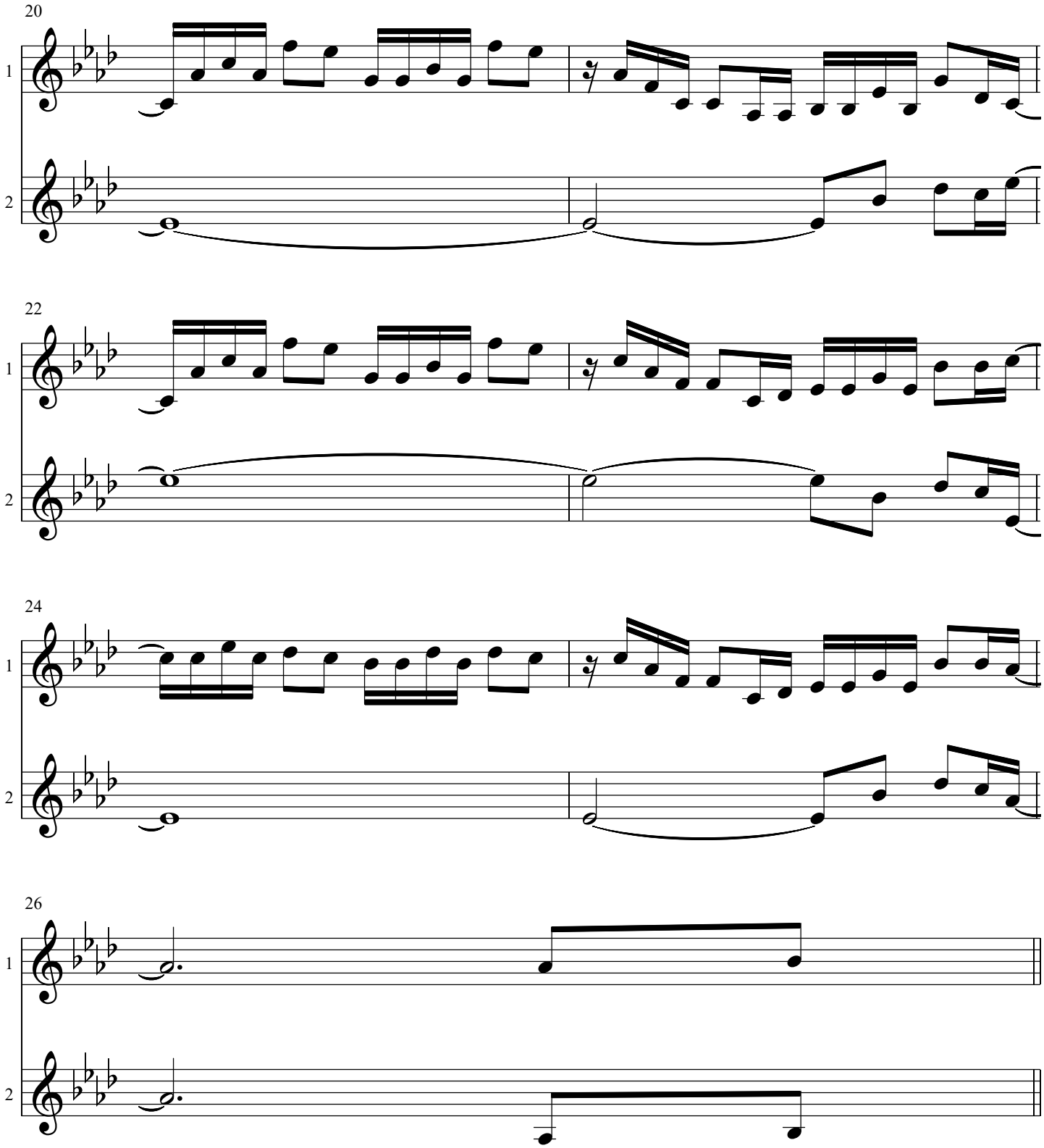
20
1
2
22
1
2
24
1
2
26
1
2

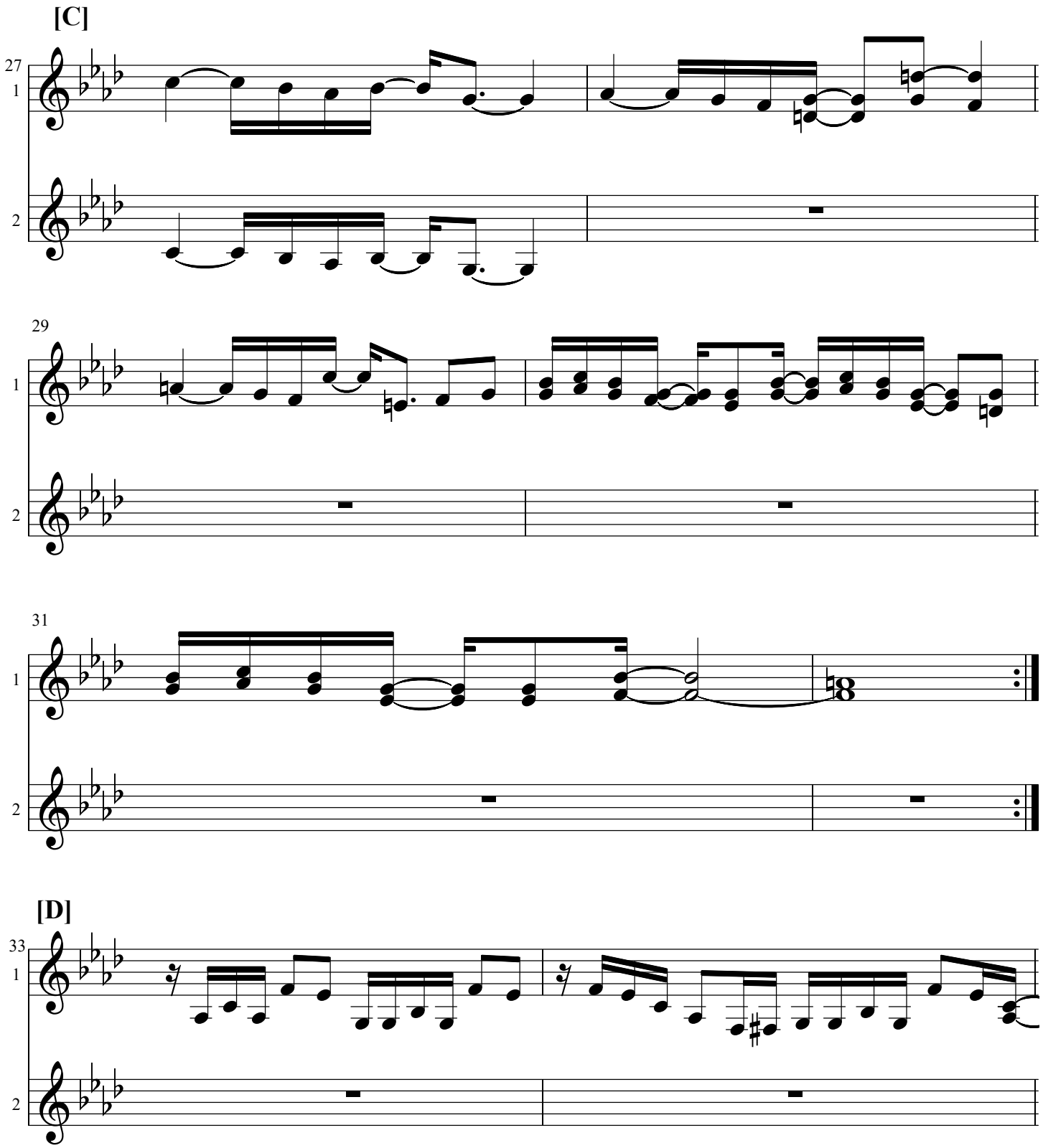
[C]
27
1
2
29
1
2
31
1
2
[D]
33
1
2

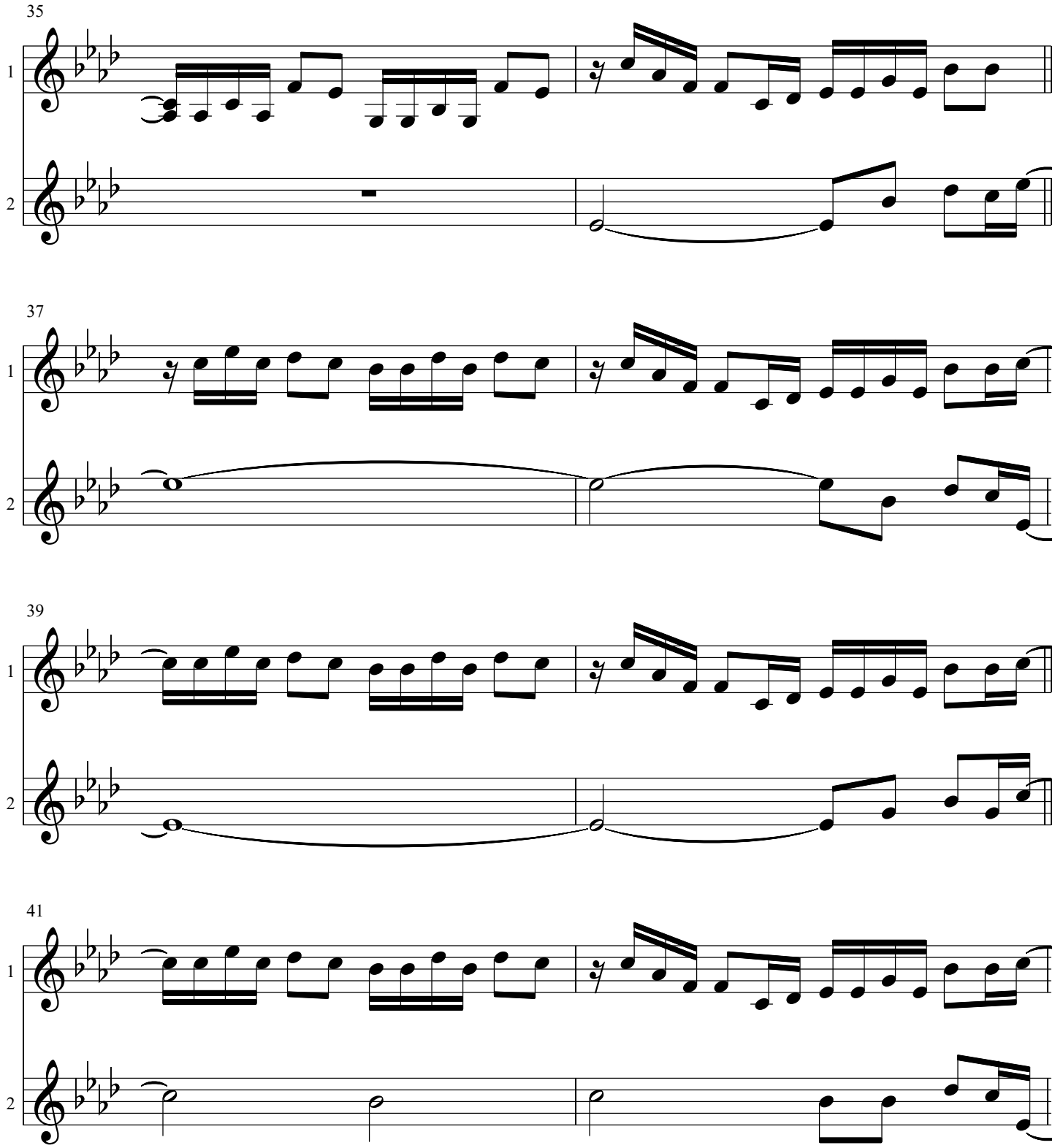
35
1
2
37
1
2
39
1
2
41
1
2

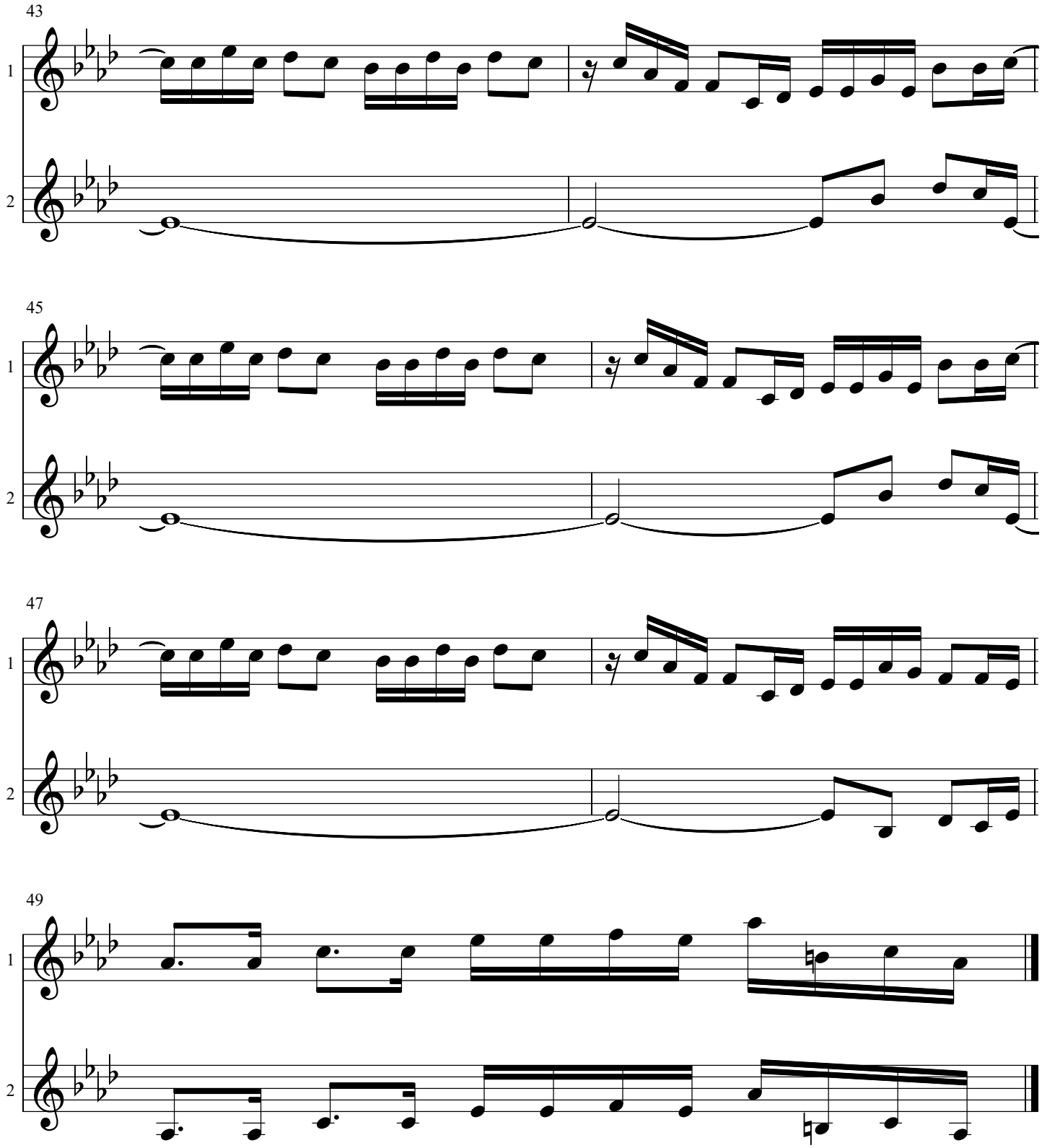
43
1
2
45
1
2
47
1
2
49
1
2

We Can't Lose

Reggae - Swing all figures

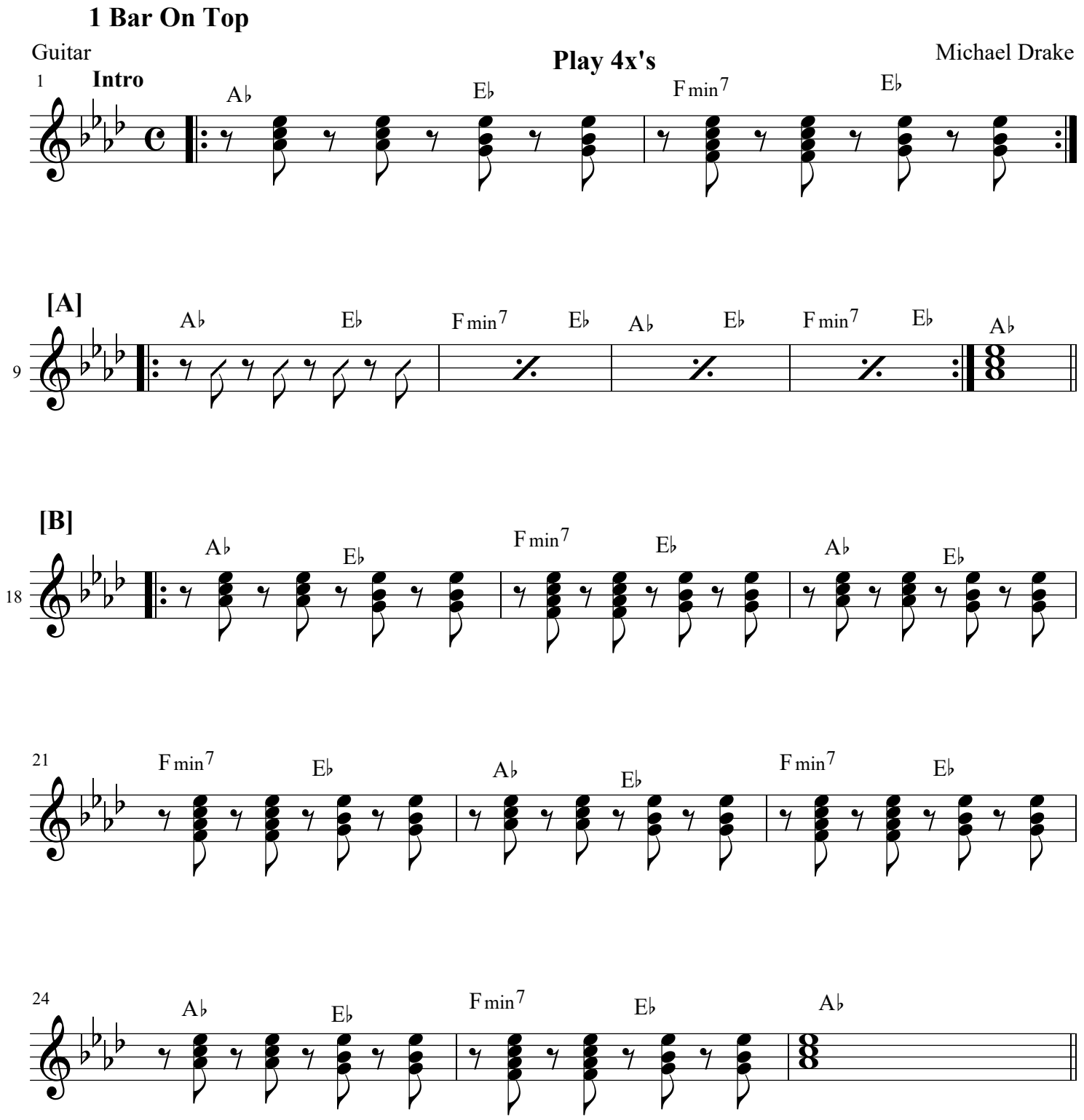

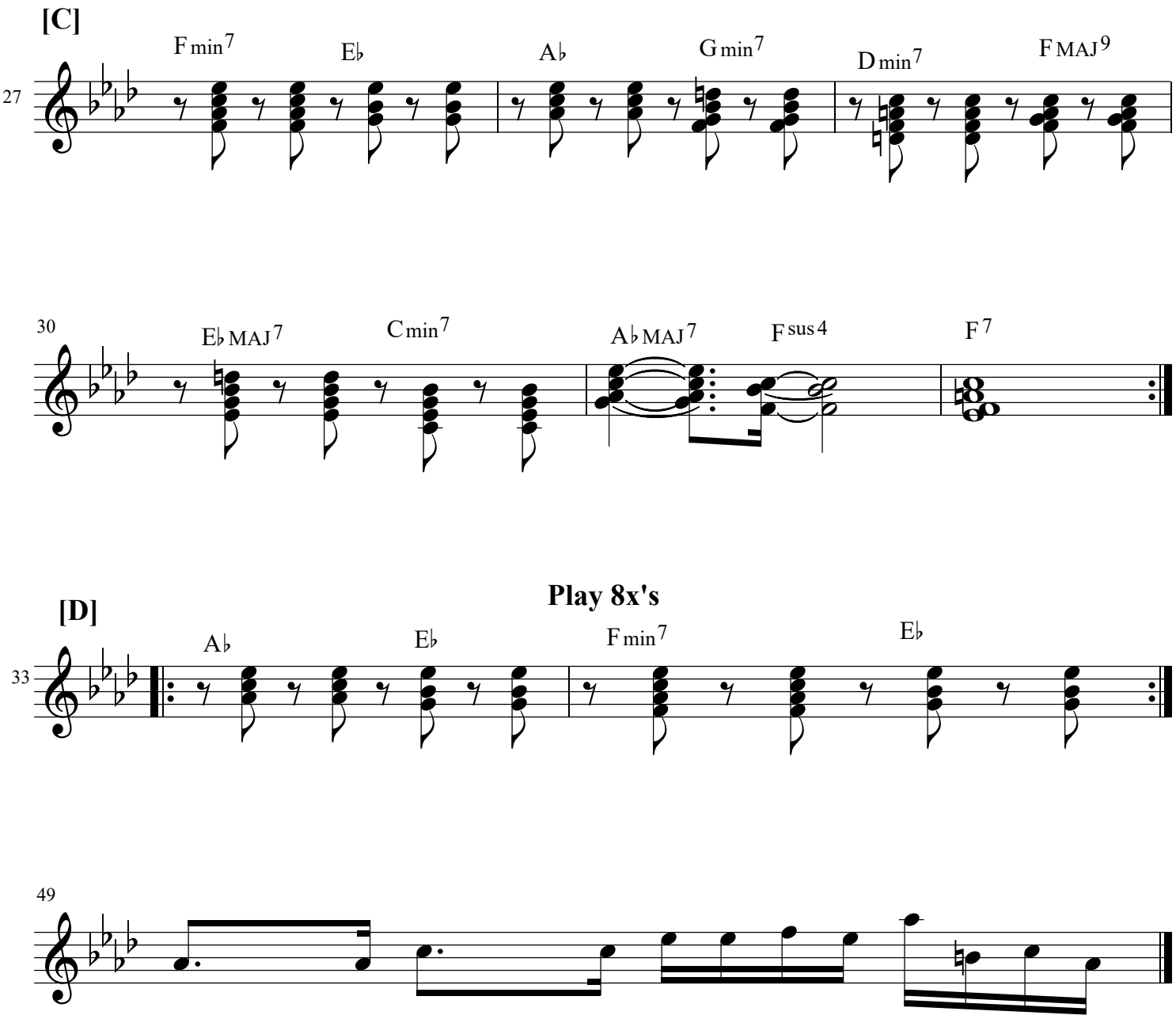
[C]
27
F min7
E♭
A♭
G min7
D min7
F MAJ9
30
E♭ MAJ7
C min7
A♭ MAJ7
F sus4
F7
Play 8x's
[D]
33
A♭
E♭
F min7
E♭
49

We Can't Lose

Reggae - Swing all figues

1 Bars On Top

Bass

Michael Drake

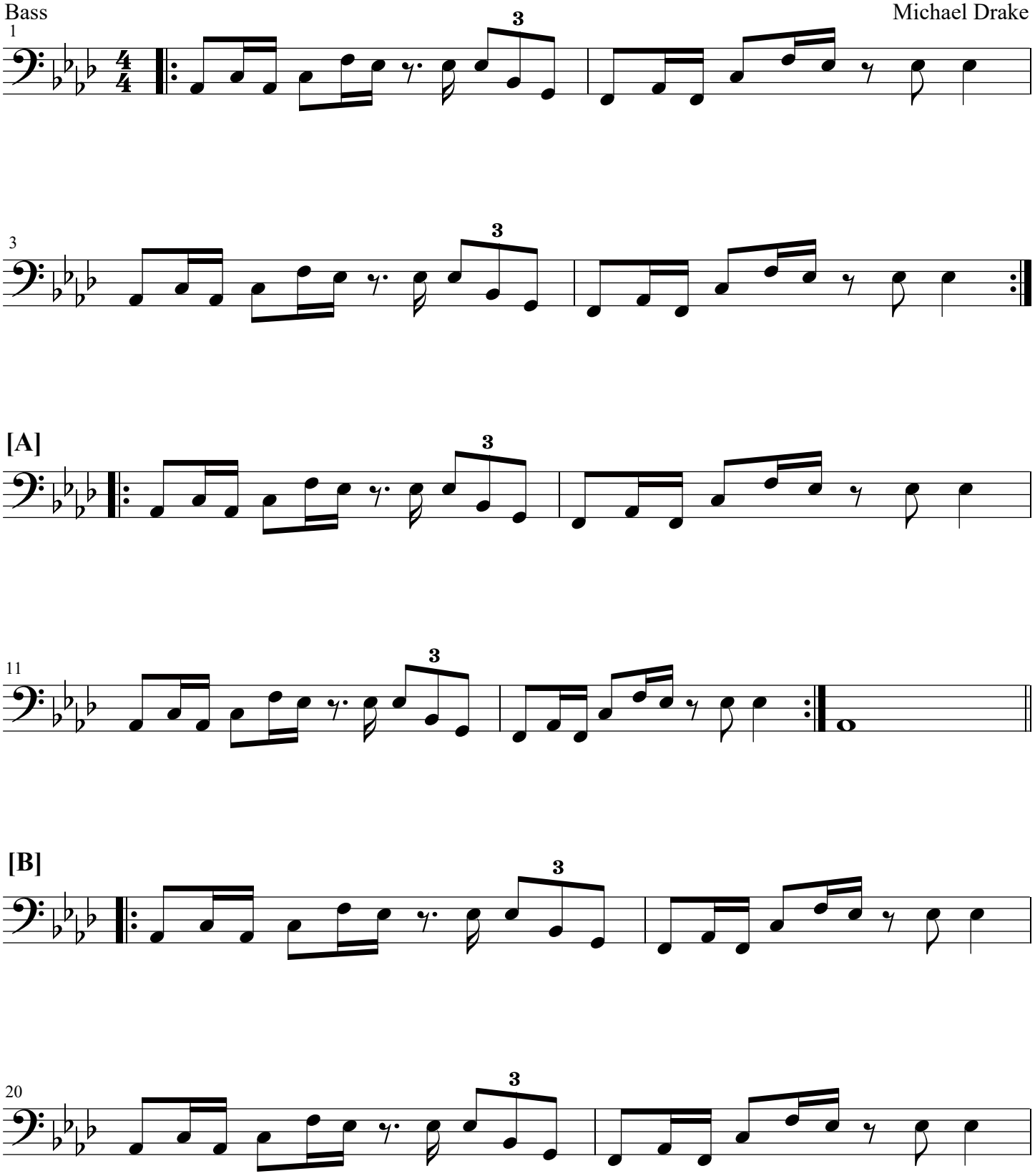

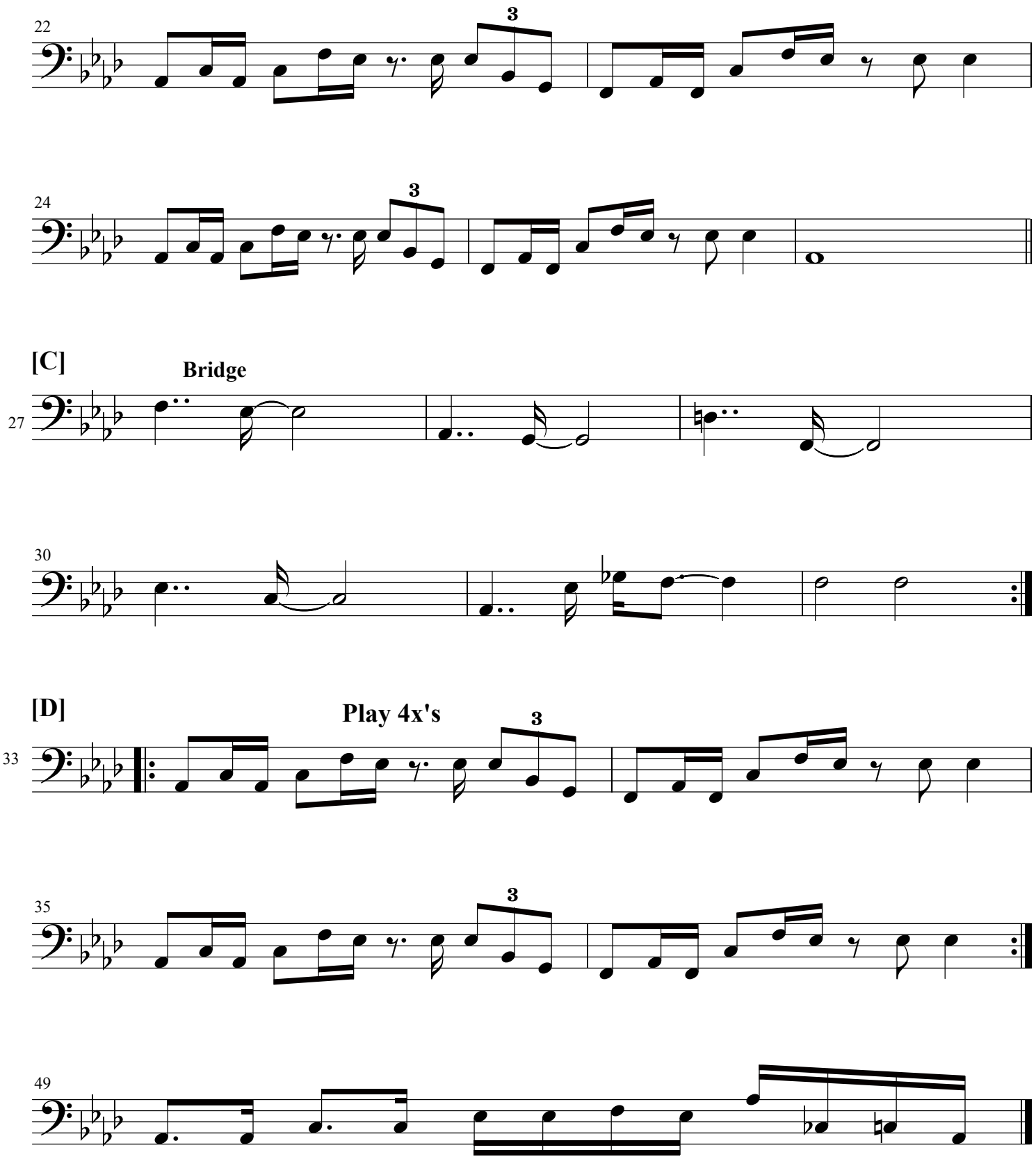
22
3
24
3
[C]
Bridge
27
30
[D]
Play 4x's
33
3
35
3
49

"We Can't Lose"

Reggae - Swing All Figures

Drums

1 Bar On Top

Michael Drake

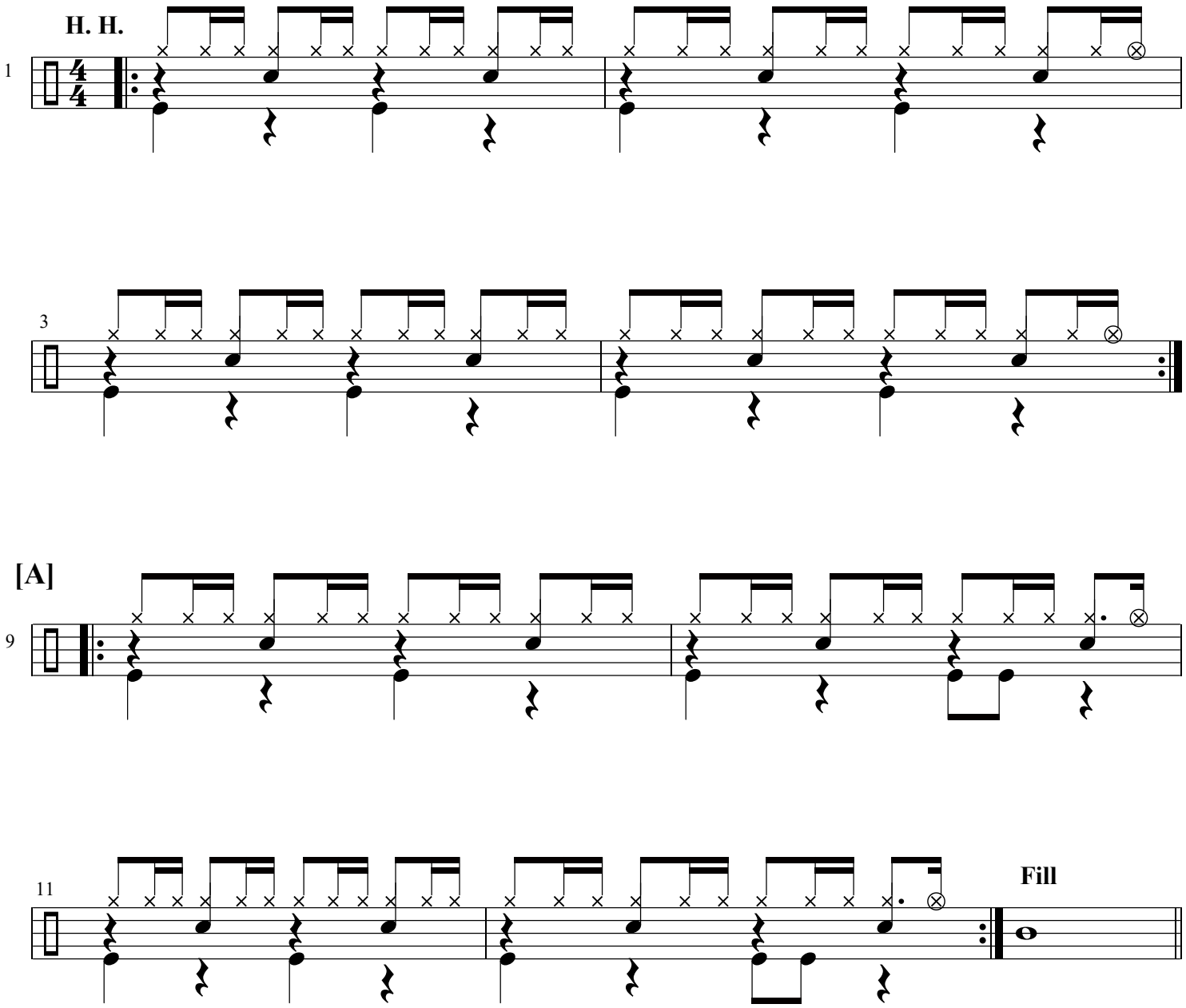

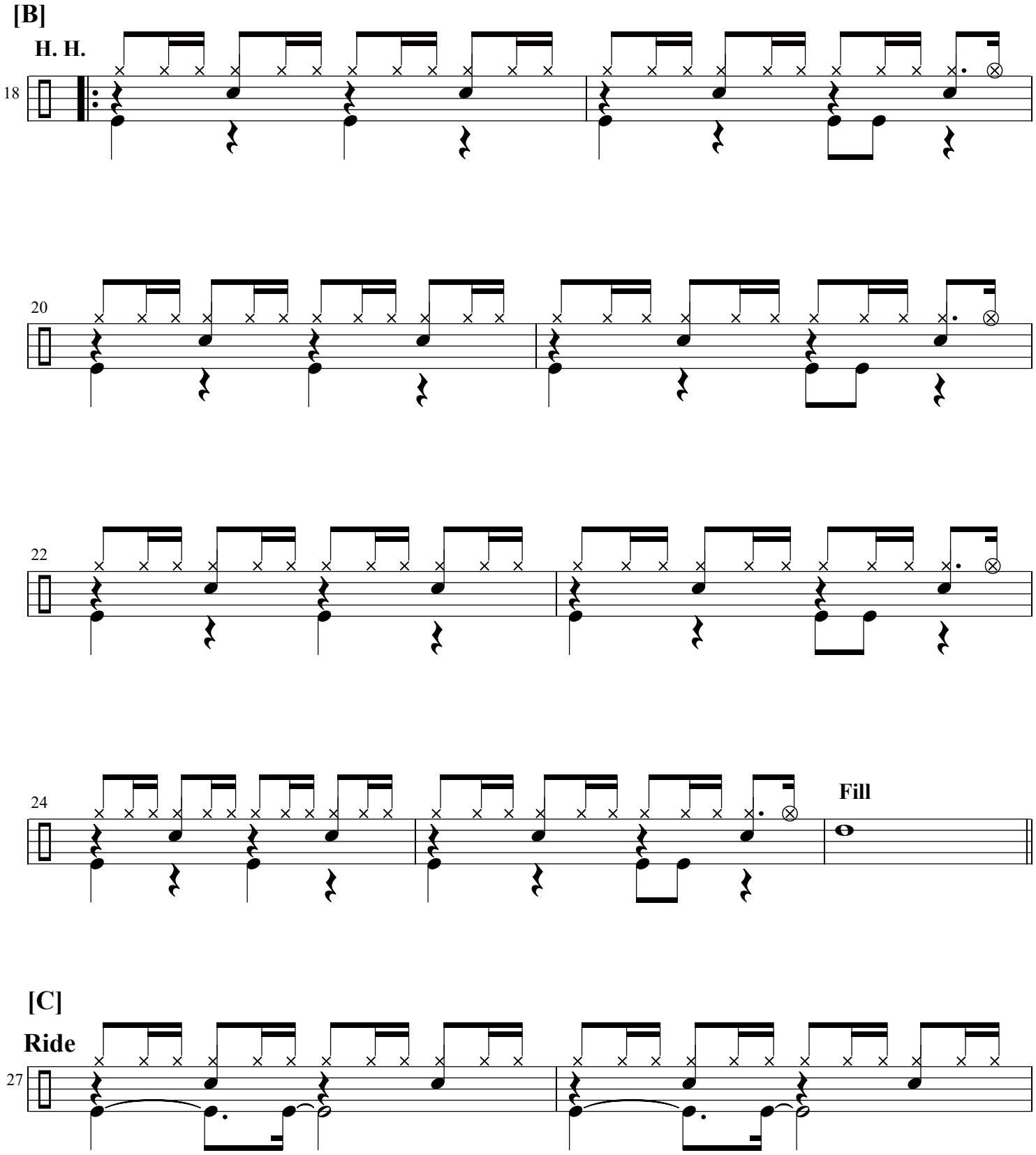
[B]
H. H.
18
20
22
24
Fill
[C]
Ride
27

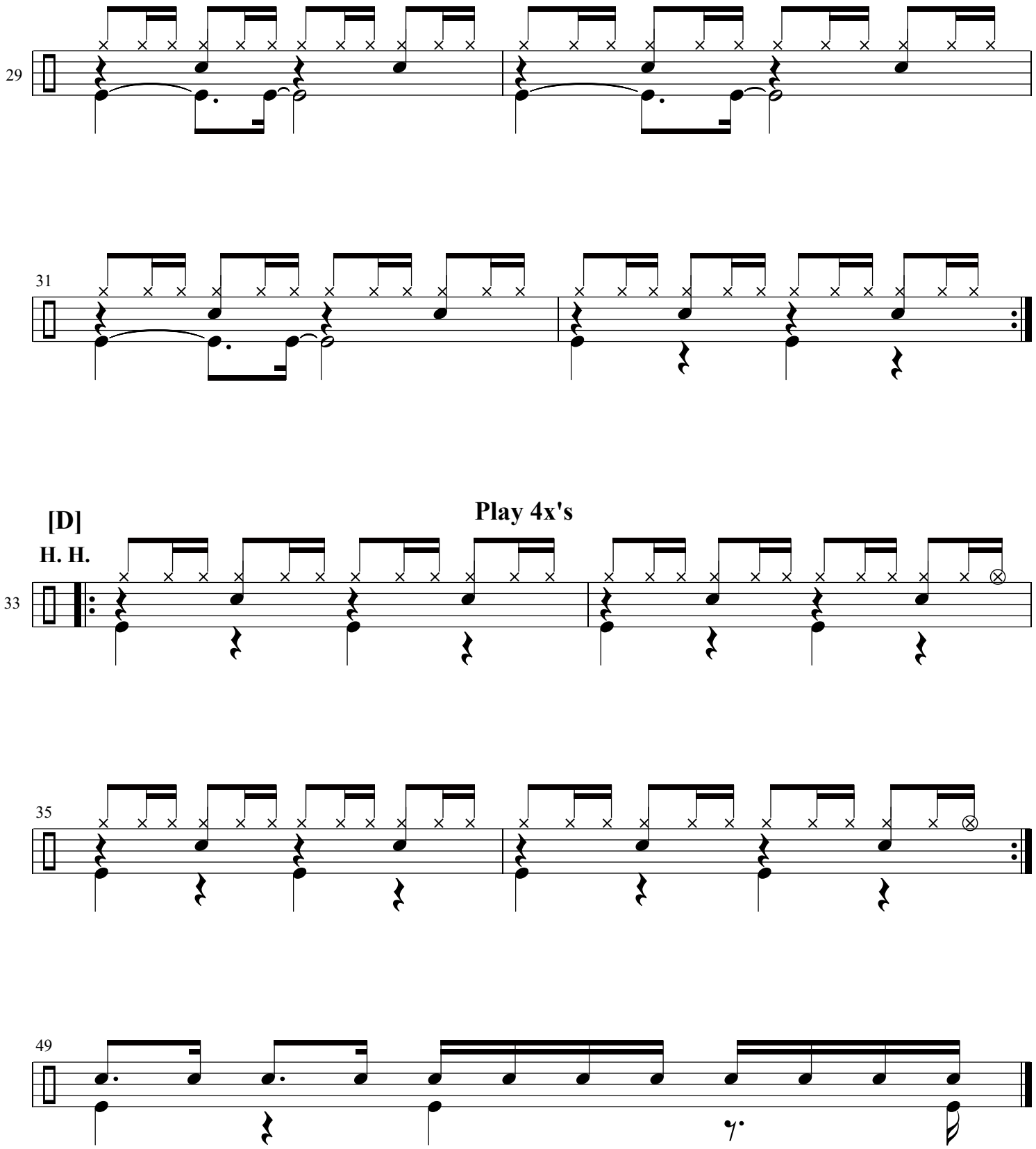
29
31
[D]
H. H.
Play 4x's
33
35
49